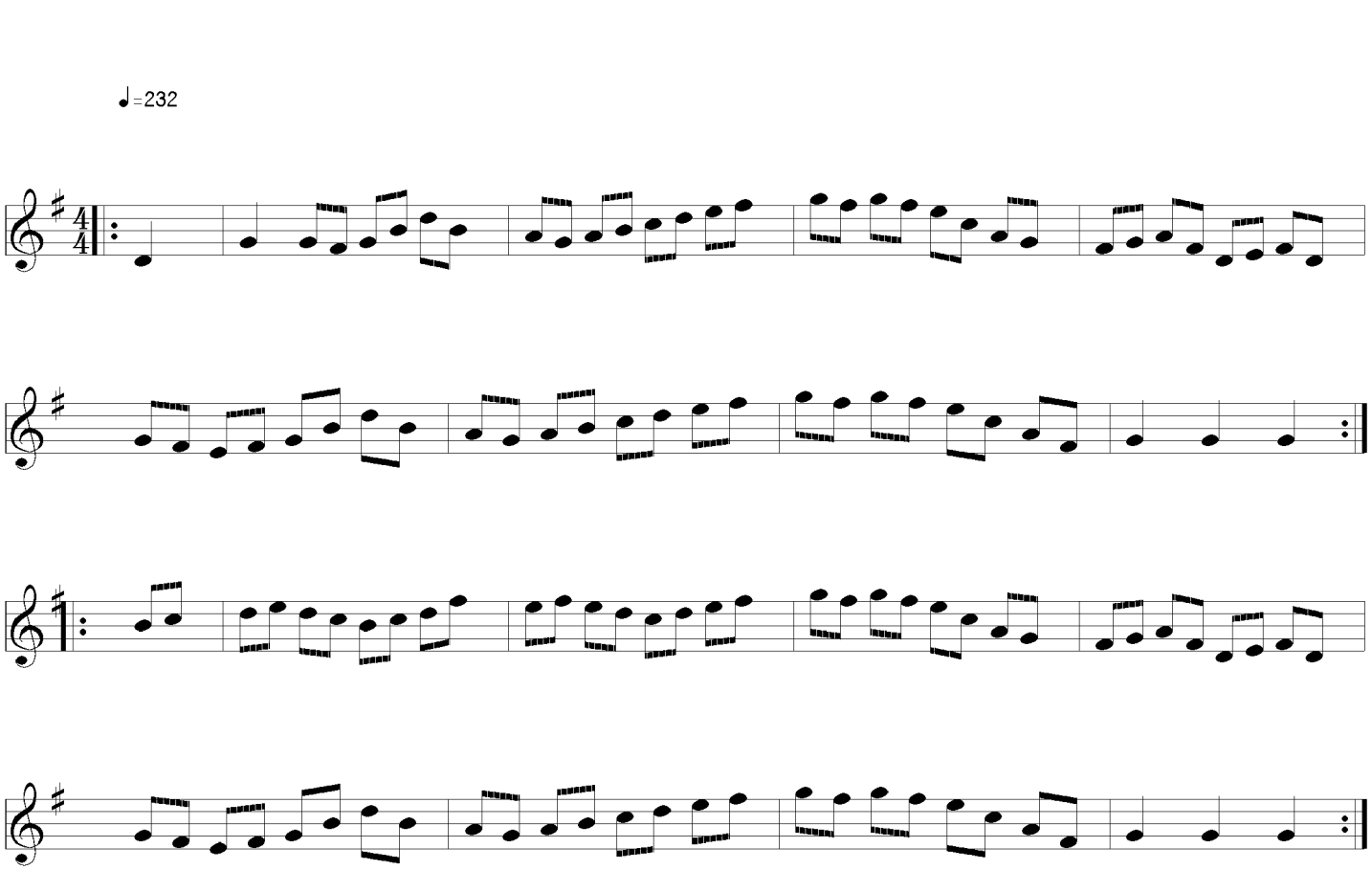Cooney's Hornpipe